

PREPARED FOR :
SCOTT JOHNSON
REMAX GENEVA REALTY
101 BROAD ST.
LAKE GENEVA, WI. 53147

PLAT OF SURVEY

- OF -

J.K. SURVEYING INC.
N3705 WILLOWBEND LANE
LAKE GENEVA, WI, 53147
262-248-3697

LOT 21 OF WATSON'S BOULEVARD ADDITION TO THE VILLAGE OF LAKE GENEVA,
NOW THE CITY OF LAKE GENEVA, TOWN 2 NORTH, RANGE 17 EAST, WALWORTH
COUNTY, WISCONSIN.

GEORGE STREET

(50' WIDE)

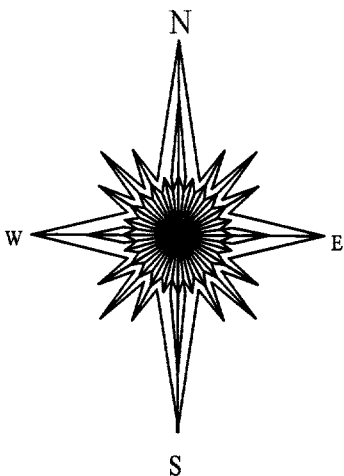
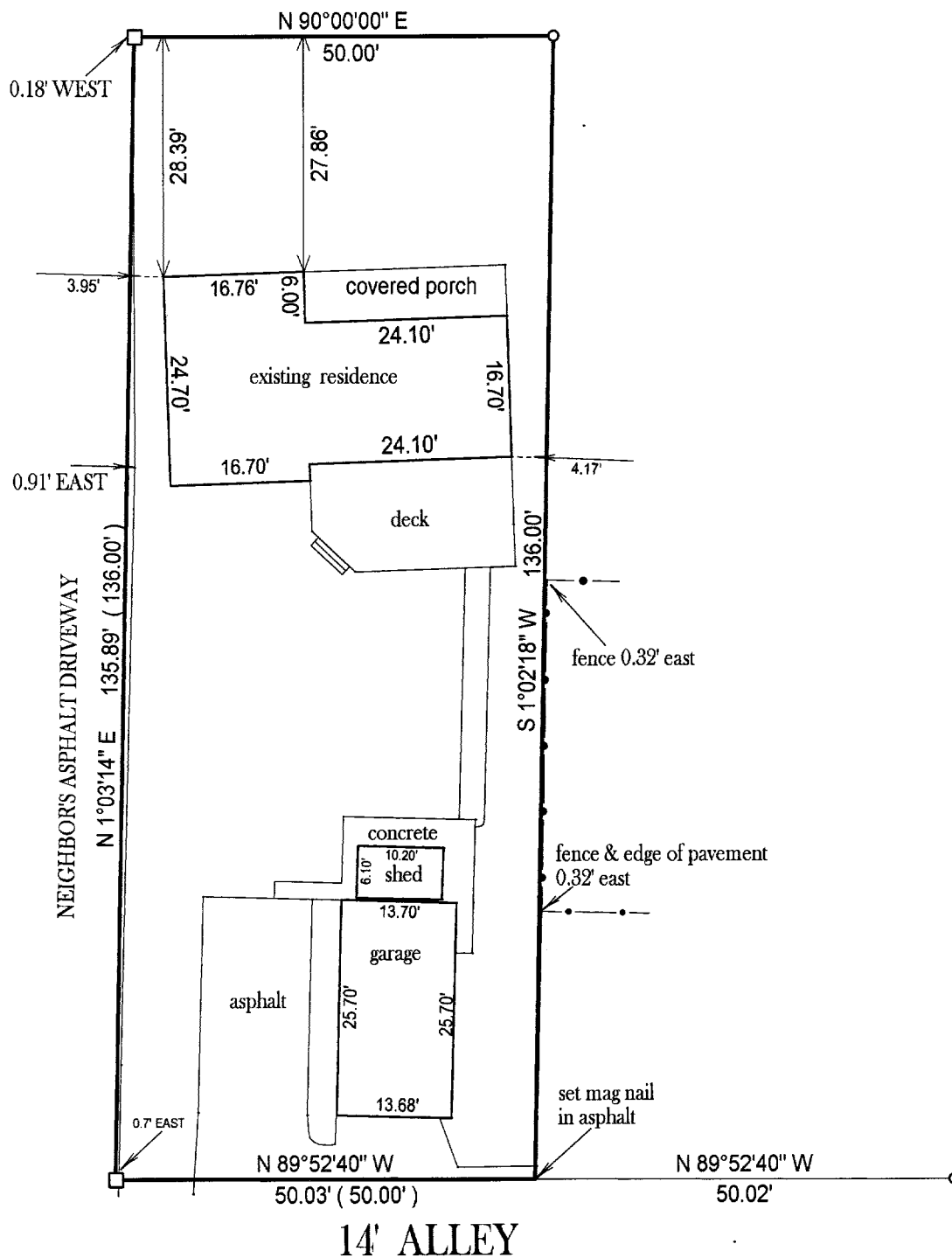

GEORGE ST. ASSUMED EAST - WEST

COMPARE LEGAL DESCRIPTION ABOVE AND DRAWING WITH DEED. FOR BUILDING RESTRICTIONS AND EASEMENTS NOT SHOWN, REFER TO DEED, ABSTRACT SOURCES AND LOCAL MUNICIPAL CODES. NOTIFY THE SURVEYOR IMMEDIATELY OF ANY DISCREPANCY.

() = recorded as

□ = found iron bar

○ = found iron pipe

● = set iron pipe

■ = set iron bar

SCALE 1" = 20'

JOB # 03-685

TAX ID #

ZWB 00017

"I hereby certify that I have surveyed the above described property and that the above map is a true representation thereof and shows the size and location of all visible structures, apparent easements and encroachments if any."

This survey is made for the present owners of the property, and those who purchase, mortgage, or guarantee the title thereto, within one year from the date hereof.

DATED THIS 4 TH, DAY OF OCT. 2003 .

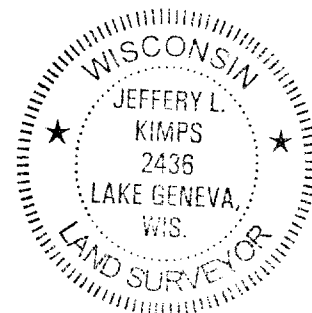

JEFFREY L. KIMPS S - 2436
Wisconsin Registered Land Surveyor
(original if signed in red)

007-2164